

Transport Hub Plans

Site Location Plan

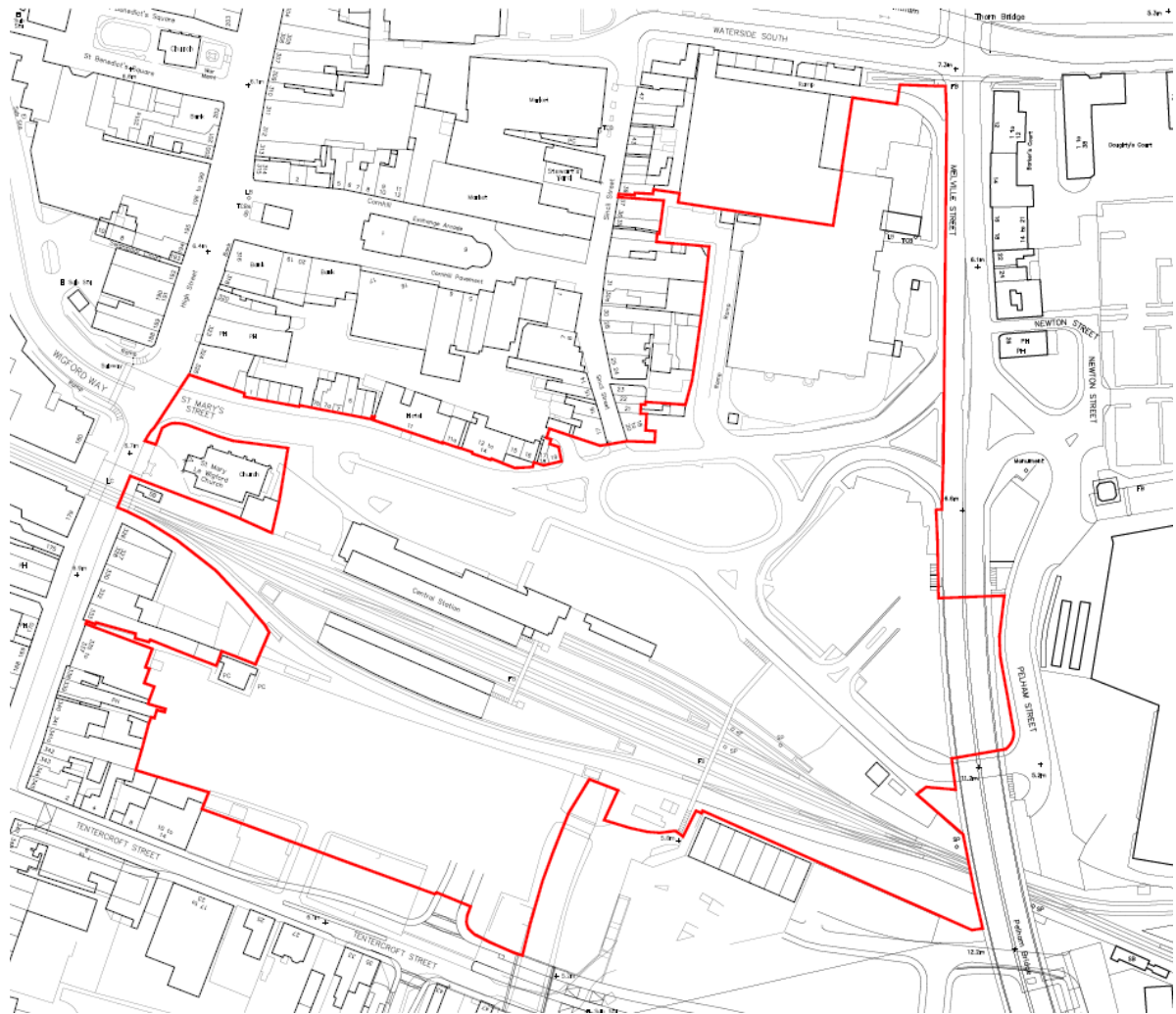

Elevations

MSCP South Elevation

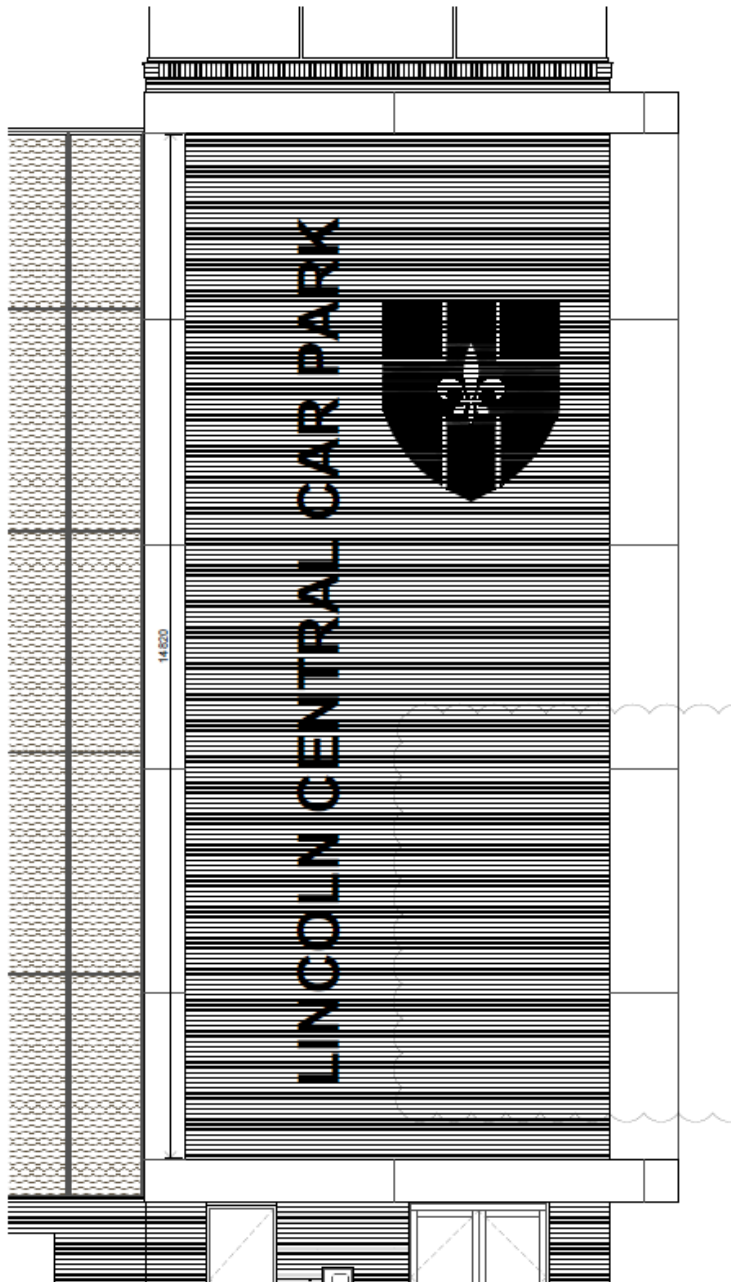
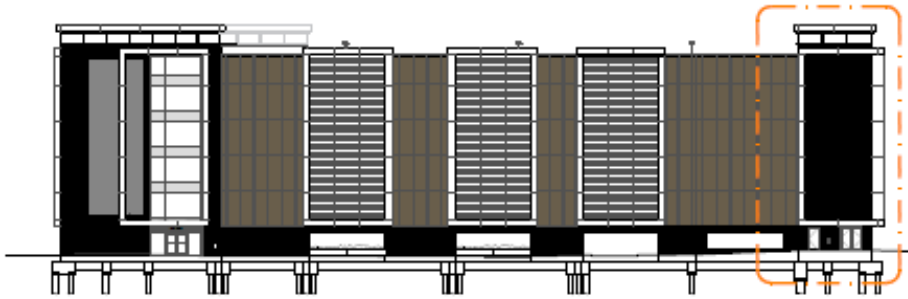

MSCP East/North Elevations

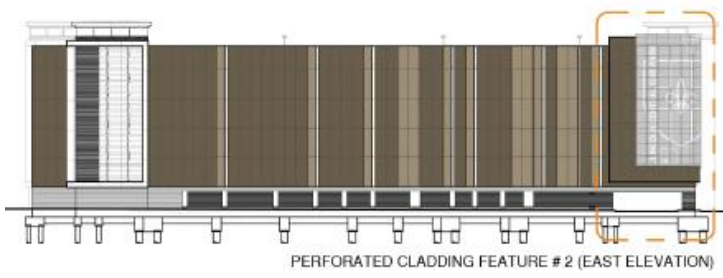

PERFORATED CLADDING FEATURE # 2 (EAST ELEVATION)

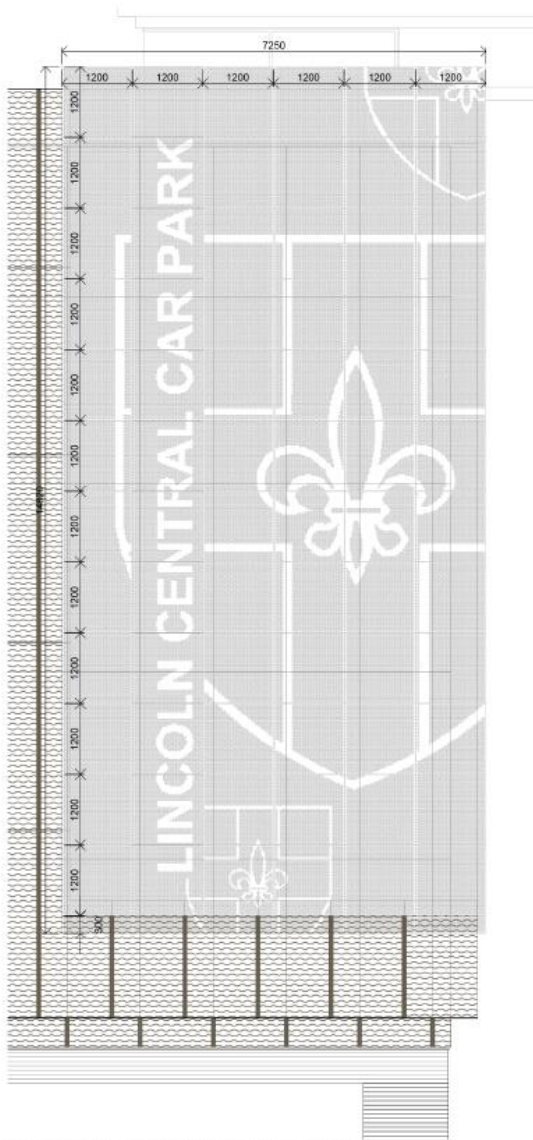
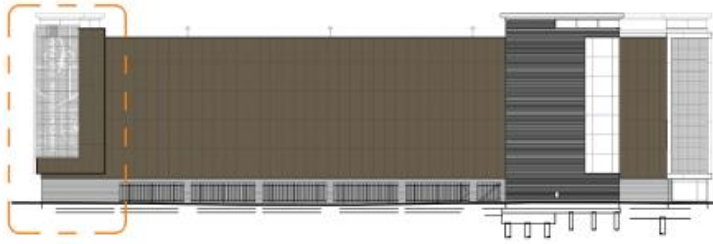

PERFORATED CLADDING FEATURE # 2 (EAST ELEVATION)

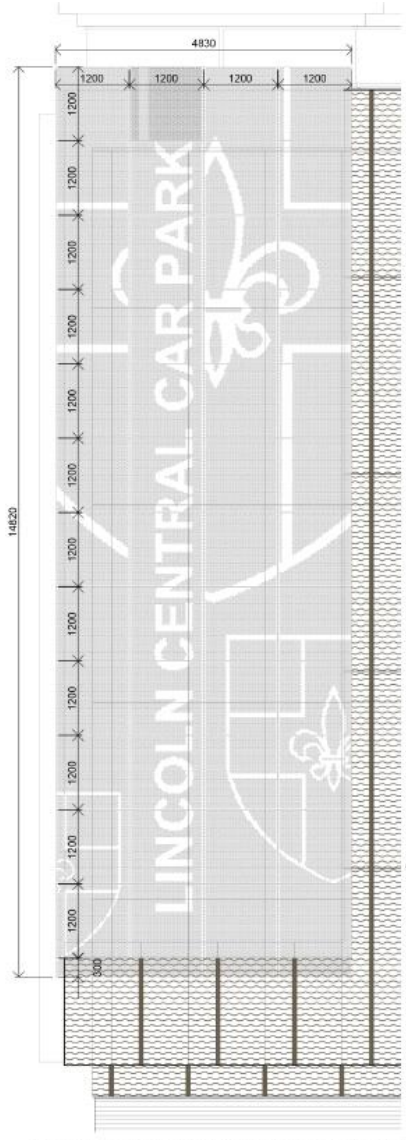

PERFORATED CLADDING FEATURE # 2 (NORTH ELEVATION)

MSCP West/North Elevations

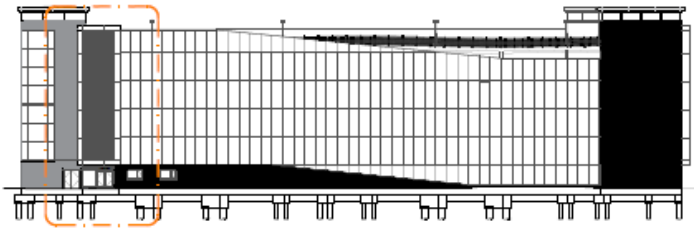

PERFORATED CLADDING FEATURE # 3 (WEST ELEVATION)

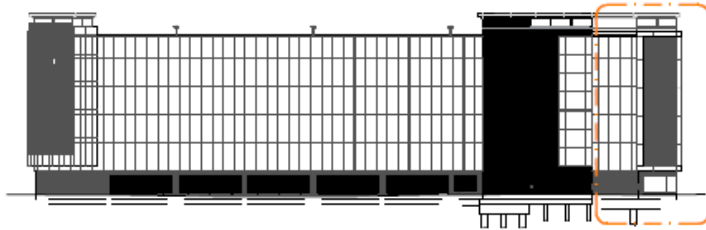

PERFORATED CLADDING FEATURE # 3 (NORTH ELEVATION)

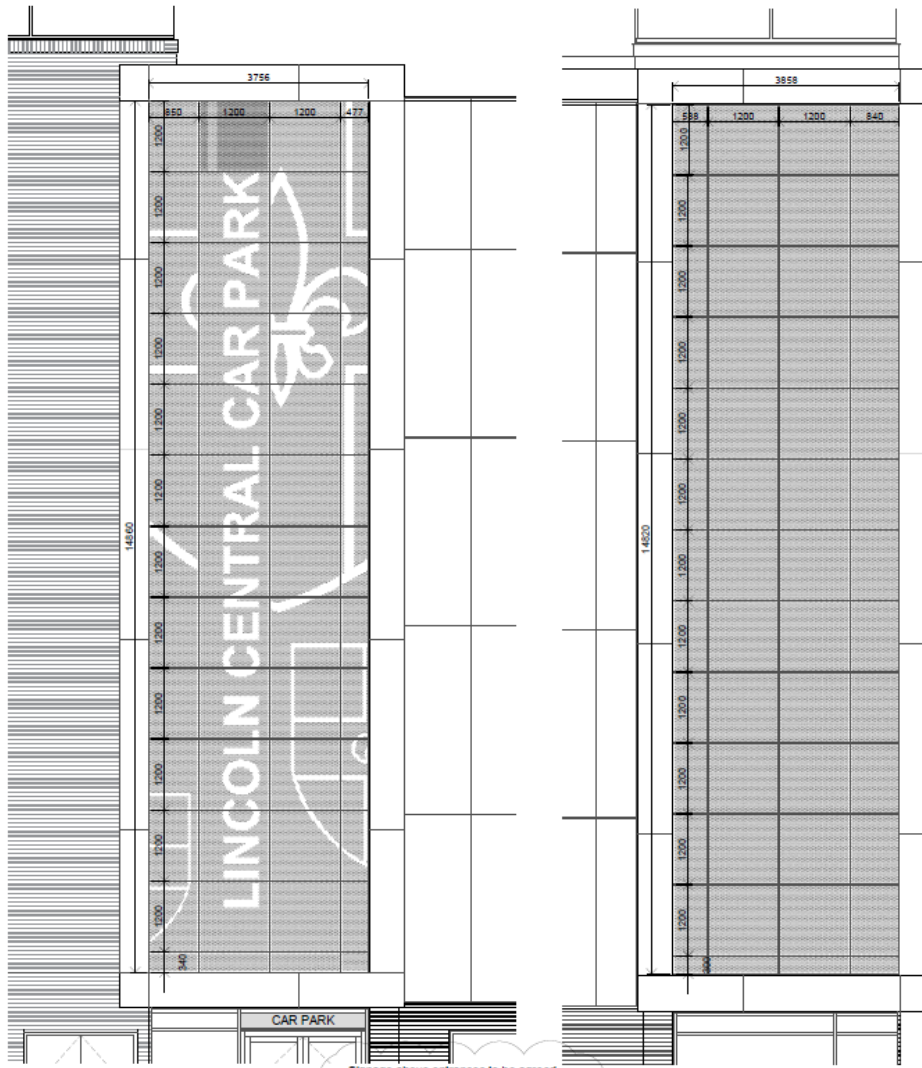

PERFORATED CLADDING FEATURE # 3 (WEST ELEVATION)

PERFORATED CLADDING FEATURE # 3 (NORTH ELEVATION)

MSCP Entrance signage

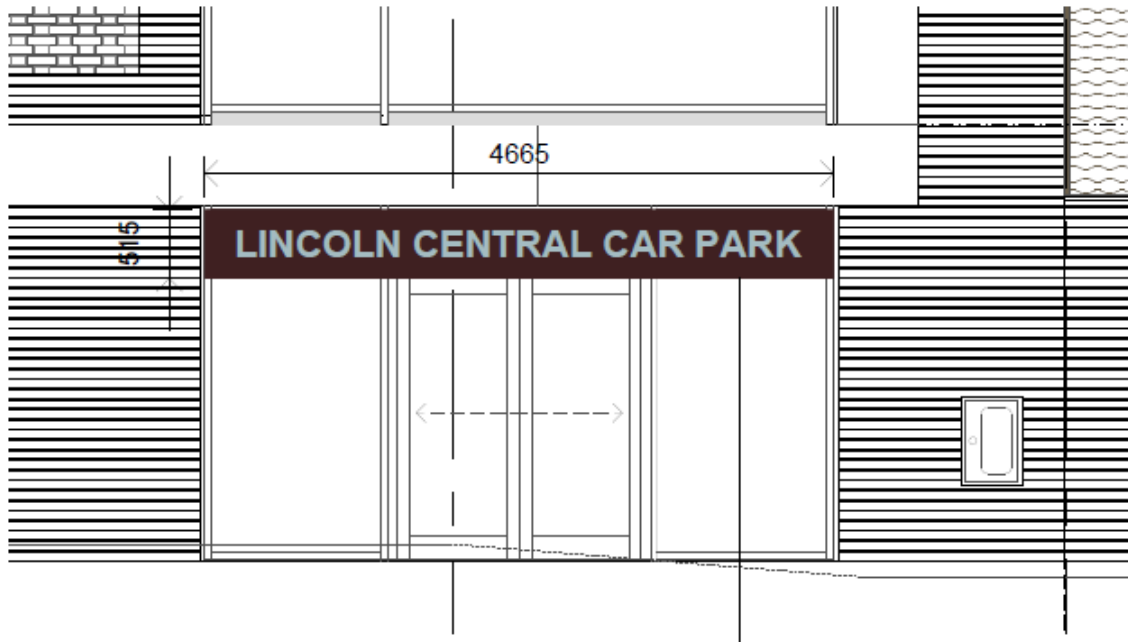

SOUTH WEST ENTRANCE : SOUTH ELEVATION

Signs to be digital print
on dibond panel:
exterior quality



NORTH WEST ENTRANCE : EAST ELEVATION

Bus Station Signage

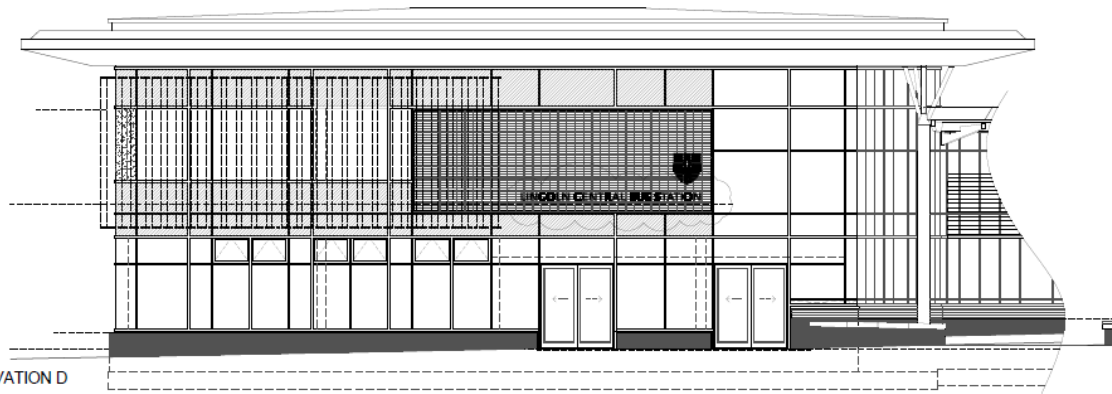

ELEVATION D
SCALE - 1:50

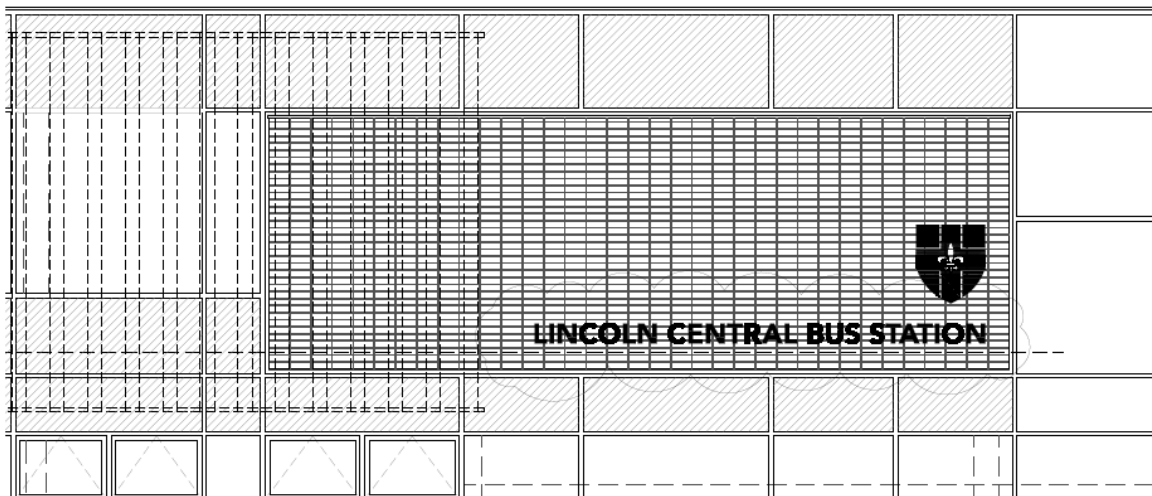

SCALE - 1:20

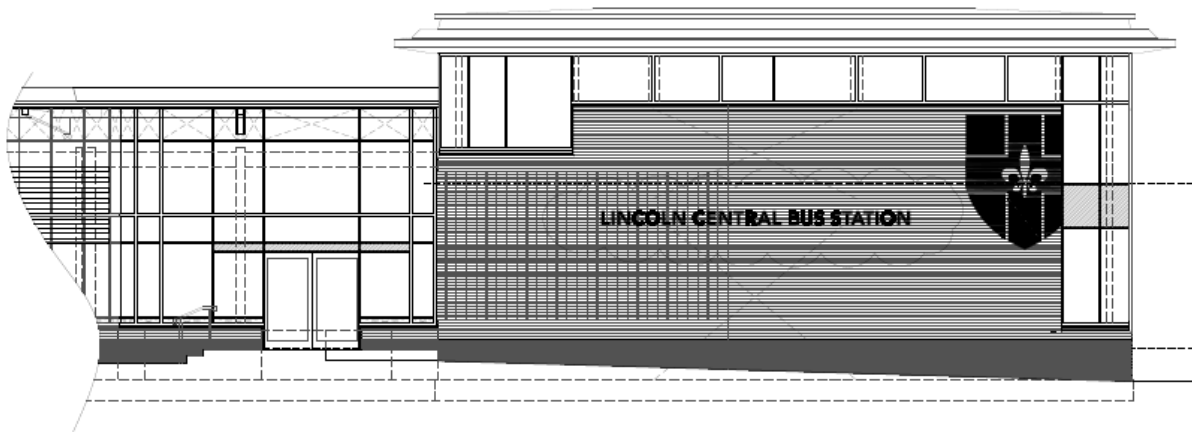

External signage to be individual letters and symbols raised on studs and fixed to masonry.

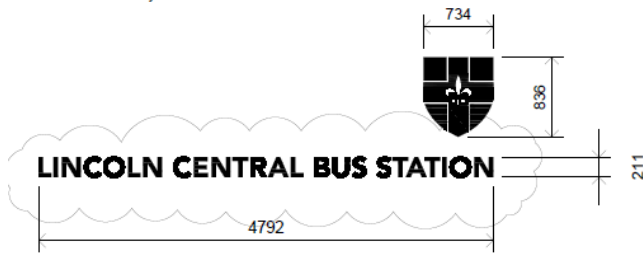

EXTERNAL SIGNAGE TO ELEVATION D
SCALE - 1:20

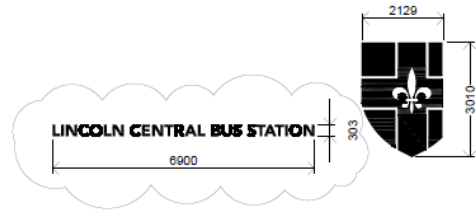

EXTERNAL SIGNAGE TO ELEVATION L
SCALE - 1:50

Site Photos



Consultee Responses

Environment & Economy
Lancaster House
36 Orchard Street
Lincoln LN1 1XX
Tel: (01522) 782070
E-Mail: Highwayssudssupport@lincolnshire.gov.uk



To: Lincoln City Council

Application Ref: 2017/1110/ADV

With reference to this application dated 11 October 2017, relating to the following proposed development:

Address or location

Land bounded by Sincil Street, Waterside South, Melville Street, Tentercroft Street and High Street, Lincoln

Date application referred by the LPA
12 October 2017

Type of application: Outline/Full/RM/
Full Planning Application

Description of development

Installation of perforated metal signage to North, East and West elevations, 1no. set of internally illuminated lettering and logo to South elevations, and 1no. fascia sign to South and East elevations of Multi-storey car park. Installation of 1no. set of internally-illuminated lettering and logo to East and West elevations of Lincoln Central Bus Station.

Notice is hereby given that the County Council as Local Highway and Lead Local Flood Authority:

Does not wish to restrict the grant of permission.

CONDITIONS (INCLUDING REASONS)

NO OBS - Having given due regard to the appropriate local and national planning policy guidance (in particular the National Planning Policy Framework), Lincolnshire County Council (as Highway Authority and Lead Local Flood Authority) has concluded that the proposed development is acceptable. Accordingly, Lincolnshire County Council (as Highway Authority and Lead Local Flood Authority) does not wish to object to this planning application.

Case Officer: *Laura Rowett*

Date: 26/10/17

for Warren Peppard
County Manager for Development